

# Basic Report

---



**Title:** The Dance of Time  
**Time:** Three Nymphs Supporting a Clock  
**Date:** 1788  
**Primary Maker:** Clodion (Claude Michel)  
**Medium:** Terracotta, brass, gilt brass, silvered brass, steel and glass  
**Dimensions:** H. (overall): 40 3/4 in. (103.5 cm)  
Sculpture: 21 3/8 x 12 3/4 x 8 1/4 in. (54.3 x 32.4 x 21 cm) Globe: diam.: 10 13/16 in. (27.5 cm)



**Title:** Pocket Watch  
**Date:** ca. 1750  
**Primary Maker:** Julien Le Roy  
**Medium:** Gold and enamel  
**Dimensions:** 2 1/4 x 1 3/4 x 1 3/4 in. (5.8 x 4.5 x 4.4 cm)



**Title:** Mantel Regulator Clock Showing Mean and Solar Time  
**Date:** 1792  
**Primary Maker:** Robert Robin  
**Medium:** Gilt brass, steel, polychrome enamel and gold on gilt brass and bronze  
**Dimensions:** 16 5/8 x 9 3/8 x 7 5/8 in. (42.2 x 23.8 x 19.4 cm)



**Title:** Automaton Lion Clock  
**Date:** 1640  
**Primary Maker:** Christoph Miller  
**Medium:** Gilt bronze and ebony on oak  
**Dimensions:** 13 5/16 x 9 1/2 x 6 9/16 in. (33.8 x 24.1 x 16.7 cm)



**Title:** Double-Dial Desk Watch Showing Decimal and Traditional Time  
**Date:** ca. 1795-after 1807  
**Primary Maker:** Abraham-Louis Breguet  
**Medium:** Gold, enamel, gilt brass, brass, and steel  
**Dimensions:** 2 7/8 x 2 7/8 x 13/16 in. (7.3 x 7.3 x 2 cm)  
H.: 15/16 in. (2.4 cm), diam.: 2 7/8 in. (7.3 cm)



**Title:** Longcase Clock  
**Date:** 1685  
**Primary Maker:** Edward East  
**Medium:** Walnut on oak and mahogany?  
**Dimensions:** 79 1/2 x 16 1/8 x 9 in. (201.9 x 40.9 x 22.9 cm)



**Title:** Gilt-Brass Drum Table Clock  
**Date:** ca. 1575  
**Primary Maker:** Pierre Auvray  
**Medium:** Gilded brass on brass  
**Dimensions:** 4 1/8 x 5 x 5 in. (10.5 x 12.7 x 12.7 cm)



**Title:** Gilt Brass Coach Clock-Watch  
**Date:** 1645  
**Primary Maker:** Pierre Norry  
**Medium:** Gilt brass, glass  
**Dimensions:** 6 5/8 x 4 7/8 x 2 1/2 in. (16.8 x 12.3 x 6.4 cm)



**Title:** Bracket Clock  
**Date:** ca. 1695-97  
**Primary Maker:** George Graham  
**Medium:** Ebony and oak  
**Dimensions:** 11 5/16 x 6 15/16 x 4 13/16 in. (28.7 x 17.7 x 12.3 cm)



**Title:** Annular Mantel Clock with Figures Emblematic of the Passing of Time  
**Date:** ca. 1770  
**Primary Maker:** French, Eighteenth Century  
**Medium:** Gilt bronze on wood  
**Dimensions:** 21 1/4 x 10 1/2 in. (54 x 26.7 cm)



**Title:** Mantel Clock  
**Date:** ca. 1770  
**Primary Maker:** Ferdinand Berthoud  
**Medium:** Gilt bronze  
**Dimensions:** 16 1/4 x 26 1/4 x 7 7/8 in. (41.3 x 66.7 x 20 cm)



**Title:** Mantel Clock with Attributes of Ceres, Venus, and Bacchus  
**Date:** ca. 1790  
**Primary Maker:** French, Last Quarter of the Eighteenth Century  
**Medium:** Case and figures of gilt bronze on white marble plinth  
**Dimensions:** 17 3/4 x 13 3/4 x 6 in. (45.1 x 34.9 x 15.2 cm)



**Title:** Calendrical and Astronomical Pendant Watch  
**Date:** ca. 1625  
**Primary Maker:** George Smith  
**Medium:** Silver and gilt brass  
**Dimensions:** 2 7/16 x 1 7/16 x 1 in. (6.2 x 3.6 x 2.5 cm)



**Title:** Pendant Clock  
**Date:** ca. 1620  
**Primary Maker:** Abraham Gribelin  
**Medium:** Silver  
**Dimensions:** 3 1/4 x 1 7/8 x 1 1/8 in. (8.3 x 4.7 x 2.9 cm)



**Title:** Silver Case Verge Watch  
**Date:** 1643  
**Primary Maker:** Robert Grinkin  
**Medium:** Silver  
**Dimensions:** 2 3/4 x 1 7/8 x 7/8 in. (7 x 4.8 x 2.2 cm)



**Title:** Gilt-Brass Eight-Day Verge Watch Showing Traditional and Canonical Hours  
**Date:** ca. 1685  
**Primary Maker:** Jean Hubert  
**Medium:** Gilt brass  
**Dimensions:** 3 5/16 x 2 9/16 x 1 3/4 in. (8.4 x 6.5 x 4.5 cm)



**Title:** Pocket Watch  
**Date:** 1750-55  
**Primary Maker:** François Beeckaert  
**Medium:** Gold and enamel  
**Dimensions:** 2 1/4 x 1 3/4 x 1 3/4 in. (5.7 x 4.4 x 4.4 cm)



**Title:** Pendant Watch  
**Date:** ca. 1765  
**Primary Maker:** Dutertre  
**Medium:** Gold, gilt brass, enamel, and copper  
**Dimensions:** 2 3/8 x 1 7/8 x 1 in. (6 x 4.8 x 2.5 cm)



**Title:** Pocket Watch with Tourbillon  
**Date:** ca. 1820  
**Primary Maker:** Abraham-Louis Breguet  
**Medium:** Gold, gilt brass, and steel  
**Dimensions:** 3 1/8 x 2 5/16 x 2 5/8 in. (8 x 5.9 x 6.7 cm)



**Title:** Table Clock with Astronomical and Calendrical Dials  
**Date:** probably 1653  
**Primary Maker:** David Weber  
**Medium:** Gilt brass and silver  
**Dimensions:** 23 3/8 x 10 1/16 x 9 7/8 in. (59.4 x 25.5 x 25.1 cm)



**Title:** Barometer Clock  
**Date:** ca. 1690-1700  
**Primary Maker:** André-Charles Boulle  
**Medium:** Ebony, turtle shell, brass, gilt bronze, and enamel  
**Dimensions:** 45 1/4 x 23 1/8 x 10 1/4 in. (114.9 x 58.7 x 26 cm)



**Title:** Mantel Regulator Clock  
**Date:** ca. 1823  
**Primary Maker:** Charles Mugnier  
**Medium:** Gilt brass, brass and steel on oak and mahogany  
**Dimensions:** 23 3/8 x 13 3/4 x 9 1/4 in. (59.3 x 34.9 x 23.5 cm)



**Title:** Regulator Clock Showing Mean and Solar Time  
**Date:** 1784  
**Primary Maker:** Robert Robin  
**Medium:** Gilt brass, steel, polychrome enamel and gold on gilt brass and bronze  
**Dimensions:** 16 1/8 x 8 3/4 x 6 13/16 in. (41 x 22.3 x 17.3 cm)



**Title:** Ebony Bracket Clock  
**Date:** 1685  
**Primary Maker:** Joseph Knibb  
**Medium:** Ebony on oak  
**Dimensions:** 13 3/8 x 9 9/16 x 6 in. (34 x 24.3 x 15.2 cm)





**Title:** Tower Table Clock  
**Date:** ca. 1580  
**Primary Maker:** German, probably Augsburg  
**Medium:** Gilt brass  
**Dimensions:** 9 3/4 x 7 1/8 x 7 1/8 in. (24.8 x 18.1 x 18.1 cm)



**Title:** Gilt-Brass Tower Table Clock  
**Date:** ca. 1575  
**Primary Maker:** Hans Koch  
**Medium:** Cast and sheet gilt brass  
**Dimensions:** 7 1/8 x 3 9/16 x 3 9/16 in. (18.1 x 9 x 9 cm)



**Title:** Clock with Astronomical and Calendrical Dials  
**Date:** 1554  
**Primary Maker:** Veyt Schaufel  
**Medium:** Gilt brass  
**Dimensions:** 12 3/8 x 7 3/8 x 5 3/16 in. (31.4 x 18.8 x 13.2 cm)



**Title:** Table Clock  
**Date:** ca. 1530  
**Primary Maker:** Pierre de Fobis  
**Medium:** Gilt brass and enamel  
**Dimensions:** 5 x 2 3/4 x 2 3/4 in. (12.8 x 7 x 7 cm)



**Title:** Table Clock  
**Date:** ca. 1565  
**Primary Maker:** Flemish  
**Medium:** Gilt brass  
**Dimensions:** 2 7/16 x 5 3/16 x 5 1/4 in. (6.2 x 13.2 x 13.3 cm)



**Title:** Altar Clock  
**Date:** ca. 1635  
**Primary Maker:** Hans Bushman  
**Medium:** Ebony and gilt brass  
**Dimensions:** 26 7/8 x 13 3/4 x 7 7/8 in. (68.2 x 34.9 x 20 cm)



**Title:** Portable Drum Clock  
**Date:** ca. 1550  
**Primary Maker:** German, probably Augsburg  
**Medium:** Gilt brass  
**Dimensions:** H.: 1 1/2 in. (3.8 cm), diam.: 2 3/8 in. (6 cm)

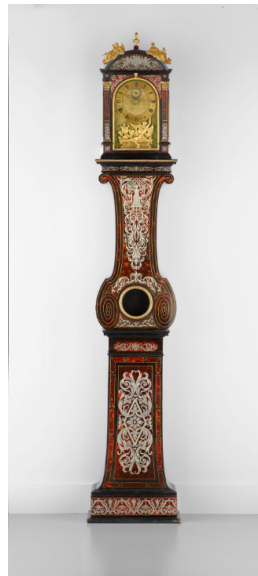

**Title:** Longcase Clock  
**Date:** ca. 1677  
**Primary Maker:** André-Charles Boulle  
**Medium:** Ebony, turtle shell, and oak  
**Dimensions:** 88 x 15 13/16 x 7 7/8 in. (223.5 x 40.2 x 20 cm)



**Title:** Mantel Clock with Ivory Twist Pillars  
**Date:** ca. 1675  
**Primary Maker:** André-Charles Boulle  
**Medium:** Ebony, pewter and ivory on oak  
**Dimensions:** 24 x 14 7/8 x 7 1/4 in. (61 x 37.8 x 18.4 cm)



**Title:** Longcase Clock  
**Date:** ca. 1675–80  
**Primary Maker:** Edward East  
**Medium:** Olive wood and brass on oak, walnut, and burl wood  
**Dimensions:** 79 1/2 × 16 1/8 × 9 in. (201.9 × 41 × 22.9 cm)



**Title:** Hague Clock  
**Date:** probably ca. 1678–85  
**Primary Maker:** Benjamin Lisle  
**Medium:** Silver, tortoiseshell and ebony on oak, ebony, and tortoiseshell  
**Dimensions:** 14 1/4 × 9 3/4 × 4 7/8 in. (36.2 × 24.8 × 12.4 cm)



**Title:** Pendulum Wall Clock  
**Date:** ca. 1665  
**Primary Maker:** Nicolas Hanet  
**Medium:** Ebony and bronze on walnut and fruitwood  
**Dimensions:** 16 7/8 × 10 3/4 × 4 5/8 in. (42.9 × 27.3 × 11.7 cm)



**Title:** Tête de Poupée Clock  
**Date:** ca. 1680–90  
**Primary Maker:** Balthazar Martinot II  
**Medium:** Pewter, turtle shell, brass, oak, and pine  
**Dimensions:** 21 3/8 × 11 1/8 × 6 7/8 in. (54.4 × 28.2 × 17.5 cm)



**Title:** Carriage Clock with Calendar  
**Date:** 1811  
**Primary Maker:** Abraham-Louis Breguet  
**Medium:** Gilt bronze, silver, and enamel  
**Dimensions:** 4 3/8 × 3 5/16 × 2 7/16 in. (11.1 × 8.4 × 6.2 cm)



**Title:** Gilt Brass Table Clock with Later Movement  
**Date:** ca. 1550  
**Primary Maker:** French, Sixteenth Century  
**Medium:** Gilt brass  
**Dimensions:** 5 1/4 × 3 1/16 × 2 3/4 in. (13.3 × 7.7 × 7 cm)



**Title:** Pendant Watch  
**Date:** ca. 1660  
**Primary Maker:** Chavannes le Jeune  
**Medium:** Gold and enamel  
**Dimensions:** 1 7/8 × 1 5/16 × 1 1/4 in. (4.7 × 3.3 × 3.2 cm)



**Title:** Pocket Watch  
**Date:** 1757  
**Primary Maker:** Thomas Mudge  
**Medium:** Gold and enamel  
**Dimensions:** 2 3/8 × 1 15/16 × 1 3/4 in. (6 × 4.9 × 4.4 cm)



**Title:** Pendant Watch  
**Date:** ca. 1685  
**Primary Maker:** Henry Arlaud  
**Medium:** Gold and enamel  
**Dimensions:** 2 5/16 × 1 5/8 × 15/16 in. (5.9 × 4.1 × 2.4 cm)



**Title: Pendant Watch**

**Date:** ca. 1620

**Primary Maker:** C. De  
Lespée

**Medium:** Gold, rock crystal,  
and enamel

**Dimensions:** 2 5/8 x 1 9/16  
x 1 1/16 in. (6.6 x 3.9 x 2.8  
cm)



**Title: Longcase  
Regulator Clock**

**Date:** 1767

**Primary Maker:** Balthazar  
Lieutaud

**Medium:** Oak veneered  
with various woods  
including tulipwood,  
kingwood, and amaranth;  
gilt bronze, enamel, and  
marble

**Dimensions:** 100 x 21 3/4  
x 13 5/8 in. (254 x 55.2 x  
34.6 cm)