

# Basic Report

---



**Title:** Side Table

**Date:** 1781

**Primary Maker:** Pierre Gouthière

**Medium:** Blue Turquin marble and gilt-bronze mounts

**Dimensions:** 37 1/2 × 81 1/8 × 27 in. (95.3 × 206.1 × 68.6 cm)



**Title:** Kneehole Desk

**Date:** ca. 1692–95, with later alterations ca. 1770 (before 1777)

**Primary Maker:** André-Charles Boulle

**Medium:** Oak, fir, and walnut veneered with brass, turtle shell, and ebony; gilt bronze, leather

**Dimensions:** 30 3/4 × 57 7/8 × 29 1/8 in. (78.1 × 147 × 74 cm)



**Title:** Pair of Octagonal Pedestals

**Date:** after 1686–1715, with possible late 18th century modifications

**Primary Maker:** André-Charles Boulle

**Medium:** Fir veneered with turtle shell, brass, ebony, and ebonized fruitwood; gilt bronze

**Dimensions:** 45 × 22 1/2 × 22 1/2 in. (114.3 × 57.2 × 57.2 cm)



**Title:** Commode with Floral Marquetry

**Date:** ca. 1755

**Primary Maker:** Jacques-Philippe Carel

**Medium:** Tulipwood, kingwood marquetry, gilt-bronze mounts, and marble on oak

**Dimensions:** 34 3/4 × 64 × 26 in. (88.3 × 162.6 × 66 cm)



**Title:** Mechanical Table

**Date:** ca. 1770–75

**Primary Maker:** Martin Carlin

**Medium:** Oak veneered with holly, ebony, maple, amaranth, tulipwood, and satinwood

**Dimensions:** 31 7/8 × 27 7/8 × 15 7/8 in. (81 × 70.8 × 40.3 cm)



**Title:** Mechanical Table

**Date:** ca. 1780

**Primary Maker:** Martin Carlin

**Medium:** Oak veneered with maple; plaques of soft-paste porcelain; gilt bronze

**Dimensions:** 45 3/4 × 14 1/8 × 10 3/4 in. (116.2 × 35.9 × 27.3 cm)



**Title: Pair of Chests (cassoni)**

**Date:** Third quarter of the 16th century with nineteenth-century alterations, additions and restorations

**Primary Maker:** Italian, Rome

**Medium:** Walnut

**Dimensions:** 28 1/2 × 66 1/2 × 23 1/4 in. (72.4 × 168.9 × 59.1 cm)



**Title: Commode (one of a pair)**

**Date:** ca. 1820–50

**Primary Maker:** André-Charles Boulle

**Medium:** Oak and walnut veneered with turtle shell, brass, and ebony; gilt bronze, marble

**Dimensions:** 34 3/4 × 48 3/4 × 25 1/4 in. (88.3 × 123.8 × 64.1 cm)



**Title: Cabinet with Pictorial and Tendril Marquetry**

**Date:** 19th century

**Primary Maker:** André-Charles Boulle

**Medium:** Tortoiseshell, brass, pewter, and ebony marquetry, gilt bronze, marble on oak

**Dimensions:** 39 1/8 × 37 1/2 × 16 1/8 in. (99.4 × 95.3 × 41 cm)



**Title: Cabinet with Pictorial and Tendril Marquetry**

**Date:** 19th century

**Primary Maker:** André-Charles Boulle

**Medium:** Tortoiseshell, brass, pewter, and ebony marquetry, gilt bronze, marble on oak

**Dimensions:** 39 1/8 × 37 1/2 × 16 1/8 in. (99.4 × 95.3 × 41 cm)



**Title: Small Table with Trellis Marquetry**

**Date:** ca. 1775

**Primary Maker:** Godefroy Dester

**Medium:** Carcass of oak and fir, drawers of oak; veneered with panels of holly marquetry bordered by plain holly; mounts of lacquered bronze

**Dimensions:** 28 1/2 × 15 1/2 × 13 1/2 in. (72.4 × 39.4 × 34.3 cm)



**Title: Console Table**

**Date:** 1730–35

**Primary Maker:** French, probably Provence or Comtat Venaissin

**Medium:** Iron and marble  
**Dimensions:** 35 1/2 × 51 1/4 × 25 in. (90.2 × 130.2 × 63.5 cm)



**Title:** Tripod Table  
**Date:** ca. 1785  
**Primary Maker:** French, Paris  
**Medium:** Gilt bronze, lapis lazuli, iron, and oak  
**Dimensions:** H.: 28 1/4 in. (71.8 cm), diam.: 16 1/4 in. (41.3 cm)



**Title:** Armchair Showing Grotesque Compositions on Beige or Blue Grounds (Part of a Set of One Canapé and Four Armchairs)  
**Date:** between 1675 and 1725 and 19th century  
**Primary Maker:** French  
**Medium:** Dyed wool and silk yarns on gilt beechwood  
**Dimensions:** 52 x 33 3/8 x 30 1/4 in. (132.1 x 84.8 x 76.8 cm)



**Title:** Armchair Showing Grotesque Compositions on Beige or Blue Grounds (Part of a Set of One Canapé and Four Armchairs)  
**Date:** between 1675 and 1725 and 19th century  
**Primary Maker:** French  
**Medium:** Dyed wool and silk yarns on gilt beechwood  
**Dimensions:** 52 x 33 3/8 x 30 1/4 in. (132.1 x 84.8 x 76.8 cm)



**Title:** Commode with Pictorial Marquetry Showing Classical Ruins and Floral Bouquets  
**Date:** ca. 1775  
**Primary Maker:** André-Louis Gilbert  
**Medium:** Marquetry, ivory, tulipwood border, mounts of gilt bronze and marble on oak  
**Dimensions:** 33 7/8 x 45 5/8 x 20 1/2 in. (86 x 115.9 x 52.1 cm)



**Title:** Small Canapé with Gilt and Polychrome Frame and Beauvais Tapestry Cover Showing Pastoral Scenes (Part of a Set with Three Canapés and Four Armchairs)  
**Date:** ca. 1760–65  
**Primary Maker:** Beauvais Tapestry Manufactory  
**Medium:** Dyed wool and silk yarns on wool and gilt walnut  
**Dimensions:** 37 1/8 x 52 5/8 x 29 3/8 in. (94.3 x 133.7 x 74.6 cm) Frame: 37 1/8 x 52 5/8 x 29 3/8 in. (94.3 x 133.7 x 74.6 cm) Covers: back: 21 3/4 x 45 1/4 in. (55.2 x 114.9 cm) Covers: seat: 27 1/2 x 57 in. (69.9 x 144.8 cm)



**Title:** Cassone with Rinceaux in Relief and Parcel Gilding  
**Date:** 16th century  
**Primary Maker:** Italian, Sixteenth Century  
**Medium:** Walnut and gilding  
**Dimensions:** 25 x 73 3/8 x 2 7/16 in. (63.5 x 186.4 x 6.2 cm)



**Title: Cassone with Rinceaux in Relief and Parcel Gilding**

**Date:** late 16th century  
**Primary Maker:** Italian, Third Quarter of the Sixteenth Century  
**Medium:** Walnut and poplar, and gilding  
**Dimensions:** 24 5/8 x 72 1/4 x 24 1/4 in. (62.5 x 183.5 x 61.6 cm)



**Title: Folding Armchair with Armorial Escutcheons in Relief (One of a Pair)**

**Date:** 16th or 19th century  
**Primary Maker:** Italian, Sixteenth Century  
**Medium:** Walnut  
**Dimensions:** 37 1/4 x 28 x 23 in. (94.6 x 71.1 x 58.4 cm)



**Title: Long Center Table**

**Date:** first half of the 16th century  
**Primary Maker:** Italian, Lombardy (?)  
**Medium:** Walnut  
**Dimensions:** 33 1/8 x 185 3/4 x 50 in. (84.1 x 471.8 x 127 cm)



**Title: Commode**

**Date:** 1769  
**Primary Maker:** Roger Vandercruse Lacroix  
**Medium:** Oak veneered with various woods including maple, pearwood, bloodwood, and amaranth; gilt bronze, marble  
**Dimensions:** 35 3/4 x 73 1/2 x 26 1/2 in. (90.8 x 186.7 x 67.3 cm)



**Title: Commode**

**Date:** 1785–90  
**Primary Maker:** Jean-Henri Riesener  
**Medium:** Oak, mahogany, gilt bronze, and marble  
**Dimensions:** 38 1/8 x 62 3/8 x 20 3/4 in. (96.8 x 158.4 x 52.7 cm)



**Title: Commode**

**Date:** ca. 1780, and 1791  
**Primary Maker:** Jean-Henri Riesener  
**Medium:** Oak veneered with various woods including ash, bloodwood, and amaranth; gilt bronze, leather, marble  
**Dimensions:** 37 3/4 x 56 3/4 x 24 5/8 in. (95.9 x 144.1 x 62.5 cm)



**Title: Secrétaire**

**Date:** ca. 1780 and 1790  
**Primary Maker:** Jean-Henri Riesener  
**Medium:** Oak veneered with various woods including ash, bloodwood, and amaranth; gilt bronze, leather, marble  
**Dimensions:** 56 3/8 x 45 1/2 x 17 1/4 in. (143.2 x 115.6 x 43.8 cm)



**Title: Side Table with Quartered Veneer**

**Date:** ca. 1780–83  
**Primary Maker:** Jean-Henri Riesener  
**Medium:** Tulipwood, fruitwood, amaranth, gilt bronze, and marble on oak and mahogany  
**Dimensions:** 34 3/4 x 45 3/8 x 19 7/8 in. (88.3 x 115.3 x 50.5 cm)



**Title: Writing Table**

**Date:** 1785–90  
**Primary Maker:** Jean-Henri Riesener  
**Medium:** Oak, fir, mahogany, gilt bronze, and leather  
**Dimensions:** 31 1/4 x 40 7/8 x 23 7/8 in. (79.4 x 103.8 x 60.6 cm)



**Title:** Cabinet  
**Date:** ca. 1764  
**Primary Maker:** Bernard van Risenburgh II  
**Medium:** Oak with veneered ebony, tulipwood, amaranth, and padouk; lacquer, gilt bronze, marble  
**Dimensions:** 35 1/4 x 47 1/4 x 22 in. (89.5 x 120 x 55.9 cm)



**Title:** Pair of Chests (cassoni)  
**Date:** Third quarter of the 16th century with nineteenth-century alterations, additions and restorations  
**Primary Maker:** Italian, Rome  
**Medium:** Walnut  
**Dimensions:** 28 x 65 1/2 x 23 1/4 in. (71.1 x 166.4 x 59.1 cm)



**Title:** Pair of Chests (cassoni)  
**Date:** third quarter of the 16th century with nineteenth-century alterations, additions and restorations  
**Primary Maker:** Italian, Milan (?)  
**Medium:** Walnut  
**Dimensions:** 27 3/4 x 70 7/8 x 21 1/2 in. (70.5 x 180 x 54.6 cm)



**Title:** Pair of Chests (cassoni)  
**Date:** third quarter of the 16th century with nineteenth-century alterations, additions and restorations  
**Primary Maker:** Italian, Milan (?)  
**Medium:** Walnut  
**Dimensions:** 28 1/2 x 70 1/2 x 21 1/4 in. (72.4 x 179.1 x 54 cm)



**Title:** Cassone with Reliefs of Caesar, the Slaying of Niobe's Sons (One of a Pair)  
**Date:** late 16th century  
**Primary Maker:** Italian, Third Quarter of the Sixteenth Century  
**Medium:** Walnut on pine  
**Dimensions:** 29 1/4 x 74 1/2 in. (74.3 x 189.2 cm)



**Title:** Cassone with Reliefs of Caesar, the Slaying of Niobe's Sons (One of a Pair)  
**Date:** late 16th century  
**Primary Maker:** Italian, Third Quarter of the Sixteenth Century  
**Medium:** Walnut on pine  
**Dimensions:** 29 1/4 x 74 3/4 in. (74.3 x 189.9 cm)

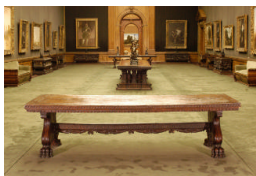

**Title:** Center Table with Acanthus-Covered Supports and Lion's Paw Feet  
**Date:** 16th and 19th century  
**Primary Maker:** Italian, Sixteenth Century  
**Medium:** Walnut  
**Dimensions:** 31 1/4 x 115 x 39 1/4 in. (79.4 x 292.1 x 99.7 cm)



**Title:** Center Table with Volute-Shaped Supports and Lion's-Paw Feet  
**Date:** 16th and 19th century  
**Primary Maker:** Italian, Sixteenth Century  
**Medium:** Walnut  
**Dimensions:** 32 1/2 x 123 1/4 x 34 1/2 in. (82.6 x 313.1 x 87.6 cm)



**Title:** Folding Armchair with Armorial Escutcheons in Relief (One of a Pair)  
**Date:** 16th or 19th century  
**Primary Maker:** Italian, Sixteenth Century  
**Medium:** Walnut  
**Dimensions:** 37 1/4 x 28 x 23 in. (94.6 x 71.1 x 58.4 cm)



**Title: Dressoir with Terms and Reliefs of the Elements**

**Date:** 19th century  
**Primary Maker:** French, Probably Nineteenth Century  
**Medium:** Walnut and pine  
**Dimensions:** 61 3/4 x 67 x 24 in. (156.8 x 170.2 x 61 cm)



**Title: Dressoir**

**Date:** ca. 1575, with 19th-century alterations, additions, and restorations  
**Primary Maker:** French, probably Lyon  
**Medium:** Walnut and beech  
**Dimensions:** 63 x 69 5/8 x 22 1/2 in. (160 x 176.8 x 57.2 cm)



**Title: Cabinet with Terms and Trophies in Relief**

**Date:** 16th and 19th century  
**Primary Maker:** French, Sixteenth Century  
**Medium:** Walnut and pine  
**Dimensions:** 79 1/2 x 69 1/8 x 27 1/2 in. (201.9 x 175.6 x 69.9 cm)



**Title: Cabinet with Masks and Acanthus Relief**

**Date:** 16th and 19th century  
**Primary Maker:** French, Sixteenth Century  
**Medium:** Walnut and pine  
**Dimensions:** 73 3/8 x 39 5/8 x 19 in. (186.4 x 100.6 x 48.3 cm)



**Title: Cabinet with Terms, Masks, and Foliage in Relief**

**Date:** 16th and 19th century  
**Primary Maker:** French, Sixteenth Century  
**Medium:** Walnut, pine and oak  
**Dimensions:** 67 1/2 x 56 7/8 x 26 in. (171.5 x 144.5 x 66 cm)



**Title: Draw-Top Center Table with Figural and Openwork Supports**

**Date:** 16th century (late century)  
**Primary Maker:** French, Sixteenth Century  
**Medium:** Walnut  
**Dimensions:** 34 1/4 x 63 1/2 x 34 3/4 in. (87 x 161.3 x 88.3 cm)



**Title: Center Table with Figural and Columnar Supports**

**Date:** 16th and 19th century  
**Primary Maker:** French, Sixteenth Century  
**Medium:** Walnut  
**Dimensions:** 35 x 59 5/8 x 33 3/4 in. (88.9 x 151.4 x 85.7 cm)



**Title: Draw-Top Center Table**

**Date:** second half of the 16th century  
**Primary Maker:** French  
**Medium:** Walnut  
**Dimensions:** 34 3/4 x 59 1/2 x 34 in. (88.3 x 151.1 x 86.4 cm)



**Title: High-Backed Armchair with Grotesque Reliefs and Salient Heads**

**Date:** 16th and 19th century  
**Primary Maker:** French, Sixteenth Century  
**Medium:** Walnut  
**Dimensions:** 116 3/4 x 35 3/4 x 20 in. (296.5 x 90.8 x 50.8 cm)



**Title:** Armchair with Grotesque Reliefs  
**Date:** 16th and 19th century  
**Primary Maker:** French, Sixteenth Century  
**Medium:** Walnut  
**Dimensions:** 50 1/2 x 24 7/8 in. (128.3 x 63.2 cm)



**Title:** Armchair with Archway in Relief  
**Date:** 16th and 19th century  
**Primary Maker:** French, Sixteenth Century  
**Medium:** Walnut  
**Dimensions:** 51 1/2 x 24 1/4 in. (130.8 x 61.6 cm)



**Title:** Armchair with Rosettes and Foliage in Relief  
**Date:** 19th century  
**Primary Maker:** French, Nineteenth Century  
**Medium:** Walnut  
**Dimensions:** 45 3/8 x 25 1/4 x 18 3/4 in. (115.3 x 64.1 x 47.6 cm)



**Title:** Writing Table  
**Date:** ca. 1710, with later alterations  
**Primary Maker:** André-Charles Boulle  
**Medium:** Oak and walnut veneered with brass, turtle shell, ebony, and pewter; gilt bronze, leather  
**Dimensions:** 31 3/4 x 74 1/4 x 36 7/8 in. (80.6 x 188.6 x 93.7 cm)



**Title:** Pair of Octagonal Pedestals  
**Date:** after 1686–1715, with possible late 18th century modifications  
**Primary Maker:** André-Charles Boulle  
**Medium:** Fir veneered with turtle shell, brass, ebony, and ebonized fruitwood; gilt bronze  
**Dimensions:** 45 x 22 1/2 x 22 1/2 in. (114.3 x 57.2 x 57.2 cm)



**Title:** Commode  
**Date:** ca. 1710, with later alterations  
**Primary Maker:** André-Charles Boulle  
**Medium:** Oak and walnut veneered with kingwood and tulipwood; gilt bronze, marble  
**Dimensions:** 34 1/2 x 66 3/4 x 24 in. (87.6 x 169.5 x 61 cm)



**Title:** Commode (one of a pair)  
**Date:** ca. 1820–50  
**Primary Maker:** André-Charles Boulle  
**Medium:** Oak and walnut veneered with turtle shell, brass, and ebony; gilt bronze, marble  
**Dimensions:** 34 3/4 x 48 3/4 x 25 1/4 in. (88.3 x 123.8 x 64.1 cm)



**Title:** Commode with Floral Marquetry  
**Date:** 1750–55  
**Primary Maker:** Hubert Hansen  
**Medium:** Mahogany, kingwood marquetry, amaranth, gilt-bronze mounts, marble on oak  
**Dimensions:** 34 3/4 x 64 x 26 in. (88.3 x 162.6 x 66 cm)



**Title:** Commode with Floral Marquetry  
**Date:** ca. 1755  
**Primary Maker:** Jacques-Philippe Carel  
**Medium:** Mixed woods  
**Dimensions:** 34 1/4 x 57 3/4 x 26 in. (87 x 146.7 x 66 cm)



**Title:** Secrétaire with Floral Marquetry (One of a Pair)  
**Date:** 19th century  
**Primary Maker:** French or English  
**Medium:** Oak, pine and mahogany  
**Dimensions:** 47 x 25 x 15 in. (119.4 x 63.5 x 38.1 cm)



**Title:** Secrétaire with Floral Marquetry (One of a Pair)  
**Date:** 19th century  
**Primary Maker:** French or English  
**Medium:** Oak, pine and mahogany  
**Dimensions:** 47 x 25 x 15 in. (119.4 x 63.5 x 38.1 cm)



**Title:** Cabinet  
**Date:** ca. 1764  
**Primary Maker:** Bernard van Risenburgh II  
**Medium:** Oak with veneered ebony, tulipwood, amaranth, and padouk; lacquer, gilt bronze, marble  
**Dimensions:** 35 1/4 x 47 1/4 x 22 in. (89.5 x 120 x 55.9 cm)



**Title:** Commode with Herringbone Parquetry (One of a Pair)  
**Date:** ca. 1770  
**Primary Maker:** Pierre Dupré  
**Medium:** Tulipwood, amaranth, gilt bronze, marble on oak and fir  
**Dimensions:** 35 x 51 1/2 x 24 in. (88.9 x 130.8 x 61 cm)



**Title:** Commode with Herringbone Parquetry (One of a Pair)  
**Date:** ca. 1770  
**Primary Maker:** Pierre Dupré  
**Medium:** Tulipwood, amaranth, gilt bronze, marble on oak and fir  
**Dimensions:** 35 x 51 1/2 x 24 in. (88.9 x 130.8 x 61 cm)



**Title:** Dressing and Writing Table with Pictorial Marquetry  
**Date:** ca. 1775  
**Primary Maker:** Louis-Nöel Malle  
**Medium:** Marquetry, tulipwood, and laquered bronze mounts on oak and fir  
**Dimensions:** 28 1/4 x 29 7/8 x 17 in. (71.8 x 75.9 x 43.2 cm)



**Title:** Small Corner Cupboard with Panels of Black-and Gold Tôle (One of a Pair)  
**Date:** 1775-80  
**Primary Maker:** Martin Carlin  
**Medium:** Ebony veneer, tôle, gilt-bronze mounts, and marble on oak  
**Dimensions:** 34 3/8 x 11 3/8 in. (87.3 x 28.9 cm)



**Title:** Small Corner Cupboard with Panels of Black-and Gold Tôle (One of a Pair)  
**Date:** 1775-80  
**Primary Maker:** Martin Carlin  
**Medium:** Ebony veneer, tôle, gilt-bronze mounts, and marble on oak  
**Dimensions:** 34 3/8 x 11 3/8 in. (87.3 x 28.9 cm)



**Title:** Hanging Corner Cabinet with Panels of Black-and Gold Tôle (One of a Pair)  
**Date:** 1775-80  
**Primary Maker:** Martin Carlin  
**Medium:** Ebony, tulipwood veneer, tôle, gilt bronze, and laquered brass on walnut  
**Dimensions:** 33 1/4 x 12 3/4 in. (84.5 x 32.4 cm)





**Title: Hanging Corner Cabinet with Panels of Black-and Gold Tôle (One of a Pair)**

**Date:** 1775-80

**Primary Maker:** Martin Carlin

**Medium:** Ebony, tulipwood veneer, tôle, gilt bronze, and laquered brass on oak  
**Dimensions:** 33 1/4 x 12 3/4 in. (84.5 x 32.4 cm)



**Title: Tripod Table**

**Date:** ca. 1783

**Primary Maker:** Sèvres Porcelain Manufactory

**Medium:** Gilt bronze, oak, and Sèvres soft-paste porcelain

**Dimensions:** H.: 29 1/2 (74.9 cm), diam.: 14 5/8 (37.1 cm)



**Title: Side Table with Quartered Veneer**

**Date:** 19th or early 20th century

**Primary Maker:** Jean-Henri Riesener

**Medium:** Tulipwood, fruitwood, amaranth, gilt-bronze mounts, and marble on oak  
**Dimensions:** 34 3/4 x 45 3/8 in. (88.3 x 115.3 cm)



**Title: Console Table (one of a pair)**

**Date:** ca. 1780

**Primary Maker:** French, Paris

**Medium:** Beech, walnut, and marble

**Dimensions:** 34 1/8 x 34 3/4 x 9 1/2 in. (86.7 x 88.3 x 24.1 cm)



**Title: Console Table (one of a pair)**

**Date:** ca. 1780

**Primary Maker:** French, Paris

**Medium:** Beech, walnut, and marble

**Dimensions:** 34 1/8 x 34 3/4 x 9 1/2 in. (86.7 x 88.3 x 24.1 cm)



**Title: Center Table with Marquetry of Trelliswork and Quatrefoils**

**Date:** ca. 1825-35

**Primary Maker:** French or English

**Medium:** Tulipwood veneer, holly marquetry, plain tulipwood, gilt-bronze mounts on oak

**Dimensions:** 33 1/2 x 70 1/4 x 32 1/2 in. (85.1 x 178.4 x 82.6 cm)



**Title: Sewing Table with Sèvres Porcelain Plaque**

**Date:** 19th century

**Primary Maker:** French or English

**Medium:** Wood veneers, gilt-bronze mounts, and Sèvres porcelain on oak and walnut

**Dimensions:** 27 1/2 x 19 1/8 x 15 3/8 in. (69.9 x 48.6 x 39.1 cm)

**Title: Canapé Showing Grotesque Compositions on Beige or Blue Grounds (Part of a Set of One Canapé and Four Armchairs)**

**Date:** 1675–1725 and 19th century

**Primary Maker:** Probably French, Late Nineteenth or Early Twentieth Century

**Medium:** Dyed wool and silk yarns on undyed linen canvas

**Dimensions:** 48 x 90 x 28 3/4 in. (121.9 x 228.6 x 73 cm)



**Title: Armchair Showing Grotesque Compositions on Beige or Blue Grounds (Part of a Set of One Canapé and Four Armchairs)**

**Date:** 1675–1725 and 19th century

**Primary Maker:** French

**Medium:** Dyed wool and silk yarns on undyed linen canvas and carved gilt-wood frame

**Dimensions:** 52 x 33 3/8 x 30 1/4 in. (132.1 x 84.8 x 76.8 cm)



**Title: Armchair Showing Grotesque Compositions on Beige or Blue Grounds (Part of a Set of One Canapé and Four Armchairs)**

**Date:** between 1675 and 1725 and 19th century

**Primary Maker:** French

**Medium:** Dyed wool and silk yarns on gilt beechwood

**Dimensions:** 52 x 33 3/8 x 30 1/4 in. (132.1 x 84.8 x 76.8 cm)



**Title: Knotted Pile Bench Cover**

**Date:** after 1704

**Primary Maker:** Savonnerie Manufactory

**Medium:** Dyed wool on wool warp

**Dimensions:** 17 1/2 x 58 1/2 x 22 in. (44.5 x 148.6 x 55.9 cm)



**Title: Armchair**

**Date:** ca. 1730–70

**Primary Maker:** Probably French

**Medium:** Dyed wool and silk yarns on wool on warps on walnut frames

**Dimensions:** 40 1/2 x 28 x 24 1/2 in. (102.9 x 71.1 x 62.2 cm) Frames (average): 41 1/4 x 28 3/4 x 32 1/4 in. (104.8 x 73 x 81.9 cm) Covers (average): backs: 26 1/2 x 23 1/4 in. (67.3 x 59.1 cm) Covers (average): seats: 28 3/8 x 29 1/4 in. (72.1 x 74.3 cm)



**Title: Armchair**

**Date:** ca. 1730-70

**Primary Maker:** Probably French

**Medium:** Dyed wool and silk yarns on wool on warps on walnut frames

**Dimensions:** 40 1/2 x 28 x 24 1/2 in. (102.9 x 71.1 x 62.2 cm) Frames

(average): 41 1/4 x 28 3/8 x 32 1/4 in. (104.8 x 72.1 x 81.9 cm) Covers

(average): backs: 26 1/2 x 23 1/4 in. (67.3 x 59.1 cm)

Covers (average): seats: 28 3/8 x 29 1/4 in. (72.1 x 74.3 cm)



**Title: Armchair**

**Date:** ca. 1730-70

**Primary Maker:** Probably French

**Medium:** Dyed wool and silk yarns on wool on warps on walnut frames

**Dimensions:** 41 x 28 1/4 x 24 1/2 in. (104.1 x 71.8 x 62.2 cm) Frames

(average): 41 1/4 x 28 3/8 x 32 1/2 in. (104.8 x 72.1 x 82.6 cm) Covers

(average): backs: 26 1/2 x 23 1/4 in. (67.3 x 59.1 cm)

Covers (average): seats: 28 3/8 x 29 1/4 in. (72.1 x 74.3 cm)



**Title: Armchair**

**Date:** ca. 1730-70

**Primary Maker:** Probably French

**Medium:** Dyed wool and silk yarns on wool on warps on walnut frames

**Dimensions:** 41 x 28 1/4 x 24 1/2 in. (104.1 x 71.8 x 62.2 cm) Frames

(average): 41 1/4 x 28 3/8 x 32 1/4 in. (104.8 x 72.1 x 81.9 cm) Covers

(average): backs: 26 1/2 x 23 1/4 in. (67.3 x 59.1 cm)

Covers (average): seats: 28 3/8 x 29 1/4 in. (72.1 x 74.3 cm)



**Title: Armchair**

**Date:** ca. 1730-70

**Primary Maker:** Probably French

**Medium:** Dyed wool and silk yarns on wool on warps on walnut frames

**Dimensions:** 40 1/2 x 28 x 24 1/2 in. (102.9 x 71.1 x 62.2 cm) Frames

(average): 41 1/4 x 28 3/8 x 32 1/4 in. (104.8 x 72.1 x 81.9 cm) Covers

(average): backs: 26 1/2 x 23 1/4 in. (67.3 x 59.1 cm)

Covers (average): seats: 28 3/8 x 29 1/4 in. (72.1 x 74.3 cm)



**Title: Armchair**

**Date:** ca. 1730-70

**Primary Maker:** Probably French

**Medium:** Dyed wool and silk yarns on wool on warps on walnut frames

**Dimensions:** 41 1/4 x 32 1/4 x 28 3/8 in. (104.8 x 81.9 x 72.1 cm) Frames

(average): 41 1/4 x 28 3/8 x 32 1/4 in. (104.8 x 72.1 x 81.9 cm) Covers

(average): backs: 26 1/2 x 23 1/4 in. (67.3 x 59.1 cm)

Covers (average): seats: 28 3/8 x 29 1/4 in. (72.1 x 74.3 cm)



**Title: Armchair**

**Date:** ca. 1730-70

**Primary Maker:** Probably French

**Medium:** Dyed wool and silk yarns on wool on warps on walnut frames

**Dimensions:** 41 1/4 x 28 1/4 x 24 1/2 in. (104.8 x 71.8 x 62.2 cm) Frames

(average): 41 1/4 x 28 3/8 x 32 1/4 in. (104.8 x 72.1 x 81.9 cm) Covers

(average): back: 26 1/2 x 23 1/4 in. (67.3 x 59.1 cm)

Covers (average): seats: 28 3/8 x 29 1/4 in. (72.1 x 74.3 cm)



**Title: Armchair**

**Date:** ca. 1730–70

**Primary Maker:** Probably French

**Medium:** Dyed wool and silk yarns on wool on warps on walnut frames

**Dimensions:** 41 x 28 1/4 x 24 1/2 in. (104.1 x 71.8 x 62.2 cm) Frames

(average): 41 1/4 x 28 3/8 x 32 1/4 in. (104.8 x 72.1 x 81.9 cm) Covers

(average): backs: 26 1/2 x 23 1/4 in. (67.3 x 59.1 cm)

Covers (average): seats: 28 3/8 x 29 1/4 in. (72.1 x 74.3 cm)



**Title: Small Canapé with Gilt and Polychrome Frame and Beauvais Tapestry Cover Showing Pastoral Scenes (Part of a Set with Three Canapés and Four Armchairs)**

**Date:** ca. 1760–65

**Primary Maker:** Beauvais Tapestry Manufactory

**Medium:** Dyed wool and silk yarns on wool and gilt walnut

**Dimensions:** 36 7/8 x 40 5/8 x 29 1/2 in. (93.7 x 103.2 x 74.9 cm) Frames

(average): 36 7/8 x 40 5/8 x 29 1/2 in. (93.7 x 103.2 x 74.9 cm) Covers: backs:

22 x 34 1/2 in. (55.9 x 87.6 cm) Covers: seats: 27 x 44 in. (68.6 x 111.8 cm)



**Title: Small Canapé with Gilt and Polychrome Frame and Beauvais Tapestry Cover Showing Pastoral Scenes (Part of a Set with Three Canapés and Four Armchairs)**

**Date:** ca. 1760–65

**Primary Maker:** Beauvais Tapestry Manufactory

**Medium:** Dyed wool and silk yarns on wool and gilt walnut

**Dimensions:** 36 7/8 x 40 5/8 x 29 1/2 in. (93.7 x 103.2 x 74.9 cm) Frames

(average): 36 7/8 x 40 5/8 x 29 1/2 in. (93.7 x 103.2 x 74.9 cm) Covers: backs:

22 x 34 1/2 in. (55.9 x 87.6 cm) Covers: seats: 27 x 44 in. (68.6 x 111.8 cm)



**Title:** Armchair with Gilt and Polychrome Frame and Beauvais Tapestry Cover Showing Pastoral Scenes (Part of a Set with Three Canapés and Four Armchairs)  
**Date:** ca. 1760–65  
**Primary Maker:** Beauvais Tapestry Manufactory  
**Medium:** Dyed wool and silk yarns on wool and gilt walnut  
**Dimensions:** 36 1/4 x 26 1/4 in. (92.1 x 66.7 cm)  
Frames (average): 36 1/4 x 26 1/4 x 27 in. (92.1 x 66.7 x 68.6 cm) Covers (average): backs: 20 3/4 x 18 3/4 in. (52.7 x 47.6 cm) Covers (average): seats: 26 1/2 x 30 in. (67.3 x 76.2 cm)



**Title:** Armchair with Gilt and Polychrome Frame and Beauvais Tapestry Cover Showing Pastoral Scenes (Part of a Set with Three Canapés and Four Armchairs)  
**Date:** ca. 1760–65  
**Primary Maker:** Beauvais Tapestry Manufactory  
**Medium:** Dyed wool and silk yarns on wool and gilt walnut  
**Dimensions:** 36 1/4 x 26 1/4 x 27 in. (92.1 x 66.7 x 68.6 cm) Frames (average): 36 1/4 x 26 1/4 x 27 in. (92.1 x 66.7 x 68.6 cm) Covers (average): backs: 20 3/4 x 18 3/4 in. (52.7 x 47.6 cm) Covers (average): seats: 26 1/2 x 30 in. (67.3 x 76.2 cm)



**Title:** Armchair with Gilt and Polychrome Frame and Beauvais Tapestry Cover Showing Pastoral Scenes (Part of a Set with Three Canapés and Four Armchairs)  
**Date:** ca. 1760–65  
**Primary Maker:** Beauvais Tapestry Manufactory  
**Medium:** Dyed wool and silk yarns on wool and gilt walnut  
**Dimensions:** 36 x 26 x 21 1/2 in. (91.4 x 66 x 54.6 cm)  
Frames (average): 36 1/4 x 26 1/4 x 27 in. (92.1 x 66.7 x 68.6 cm) Covers (average): backs: 20 3/4 x 18 3/4 in. (52.7 x 47.6 cm) Covers (average): seats: 26 1/2 x 30 in. (67.3 x 76.2 cm)



**Title:** Armchair with Gilt and Polychrome Frame and Beauvais Tapestry Cover Showing Pastoral Scenes (Part of a Set with Three Canapés and Four Armchairs)  
**Date:** ca. 1760–65  
**Primary Maker:** Beauvais Tapestry Manufactory  
**Medium:** Dyed wool and silk yarns on wool and gilt walnut  
**Dimensions:** 36 1/4 x 26 1/4 x 27 in. (92.1 x 66.7 x 68.6 cm) Frames (average): 36 1/4 x 26 1/4 x 27 in. (92.1 x 66.7 x 68.6 cm) Covers (average): backs: 20 3/4 x 18 3/4 in. (52.7 x 47.6 cm) Covers (average): seats: 26 1/2 x 30 in. (67.3 x 76.2 cm)



**Title:** Canapé with Tapestry Covers Showing Flowers on Blue Ground  
**Date:** ca. 1770–1850  
**Primary Maker:** French  
**Medium:** Dyed wool and silk yarns on warps of undyed wool  
**Dimensions:** Frame: 36 1/4 x 52 7/8 x 28 in. (92.1 x 134.3 x 71.1 cm) Cover: back: 20 5/8 x 43 in. (20 5/8 x 43 in.) Cover: seat: 27 1/4 in. (27 1/4 in.) Cover: armrests: 9 1/8 in. (23.2 cm)



**Title:** Armchair with Tapestry Covers Showing Flowers on Blue Grounds  
**Date:** ca. 1770–1850  
**Primary Maker:** French  
**Medium:** Dyed wool and silk yarns on warps of undyed wool  
**Dimensions:** 35 1/8 x 24 x 21 7/8 in. (89.2 x 61 x 55.6 cm)



**Title:** Armchair with Tapestry Covers Showing Flowers on Blue Grounds  
**Date:** ca. 1770–1850  
**Primary Maker:** French  
**Medium:** Dyed wool and silk yarns on warps of undyed wool  
**Dimensions:** 35 1/8 x 24 x 21 7/8 in. (89.2 x 61 x 55.6 cm)



**Title:** Armchair with Tapestry Covers Showing Flowers on Blue Ground  
**Date:** ca. 1770–1850  
**Primary Maker:** French  
**Medium:** Dyed wool and silk yarns on warps of undyed wool  
**Dimensions:** 35 1/8 x 24 x 21 7/8 in. (89.2 x 61 x 55.6 cm)



**Title:** Armchair with Tapestry Covers Showing Flowers on Blue Grounds  
**Date:** ca. 1770–1850  
**Primary Maker:** French  
**Medium:** Dyed wool and silk yarns on warps of undyed wool  
**Dimensions:** 35 1/8 x 24 x 21 7/8 in. (89.2 x 61 x 55.6 cm)



**Title:** Canapé: Part of a Set of Two Canapés, Eight Armchairs and a Fire Screen Showing Figures and Birds within Crimson Grounds

**Date:** between 1755 and 1770 or 19th century

**Primary Maker:** Gobelins Manufactory

**Medium:** Dyed wool and silk yarns on warps of undyed wool

**Dimensions:** 46 7/8 x 90 x 32 in. (119.1 x 228.6 x 81.3 cm)



**Title:** One Armchair: Part of a Set of Two Canapés, Eight Armchairs and a Fire Screen Showing Figures and Birds within Crimson Grounds

**Date:** between 1755 and 1770 or late 19th century

**Primary Maker:** Gobelins Manufactory

**Medium:** Dyed wool and silk yarns on warps of undyed wool

**Dimensions:** 44 1/2 x 32 x 26 5/8 in. (113 x 81.3 x 67.6 cm)



**Title:** One Armchair: Part of a Set of Two Canapés, Eight Armchairs and a Fire Screen Showing Figures and Birds within Crimson Grounds

**Date:** between 1755 and 1770 or 19th century

**Primary Maker:** Gobelins Manufactory

**Medium:** Dyed wool and silk yarns on warps of undyed wool

**Dimensions:** 44 1/2 x 32 x 26 5/8 in. (113 x 81.3 x 67.6 cm)



**Title:** One Armchair: Part of a Set of Two Canapés, Eight Armchairs and a Fire Screen Showing Figures and Birds within Crimson Grounds

**Date:** between 1755 and 1770 or 19th century

**Primary Maker:** Gobelins Manufactory

**Medium:** Dyed wool and silk yarns on warps of undyed wool

**Dimensions:** 44 1/2 x 32 x 26 5/8 in. (113 x 81.3 x 67.6 cm)



**Title:** One Armchair: Part of a Set of Two Canapés, Eight Armchairs and a Fire Screen Showing Figures and Birds within Crimson Grounds

**Date:** between 1755 and 1770 or 19th century

**Primary Maker:** Gobelins Manufactory

**Medium:** Dyed wool and silk yarns on warps of undyed wool

**Dimensions:** 45 x 32 x 26 5/8 in. (114.3 x 81.3 x 67.6 cm)



**Title:** One Armchair: Part of a Set of Two Canapés, Eight Armchairs and a Fire Screen Showing Figures and Birds within Crimson Grounds

**Date:** between 1755 and 1770 or 19th century

**Primary Maker:** Gobelins Manufactory

**Medium:** Dyed wool and silk yarns on warps of undyed wool

**Dimensions:** 44 1/2 x 32 x 26 5/8 in. (113 x 81.3 x 67.6 cm)



**Title:** Canapé: Part of a Set of Two Canapés, Eight Armchairs and a Fire Screen Showing Figures and Birds within Crimson Grounds

**Date:** between 1755 and 1770 or 19th century

**Primary Maker:** Gobelins Manufactory

**Medium:** Dyed wool and silk yarns on warps of undyed wool

**Dimensions:** 46 7/8 x 90 x 32 in. (119.1 x 228.6 x 81.3 cm)



**Title:** One Armchair: Part of a Set of Two Canapés, Eight Armchairs and a Fire Screen Showing Figures and Birds within Crimson Grounds

**Date:** between 1755 and 1770 or 19th century

**Primary Maker:** Gobelins Manufactory

**Medium:** Dyed wool and silk yarns on warps of undyed wool

**Dimensions:** 44 1/2 x 32 x 26 5/8 in. (113 x 81.3 x 67.6 cm)



**Title:** One Armchair: Part of a Set of Two Canapés, Eight Armchairs and a Fire Screen Showing Figures and Birds within Crimson Grounds

**Date:** between 1755 and 1770 or 19th century

**Primary Maker:** Gobelins Manufactory

**Medium:** Dyed wool and silk yarns on warps of undyed wool

**Dimensions:** 45 x 32 x 26 5/8 in. (114.3 x 81.3 x 67.6 cm)



**Title:** Fire Screen: Part of a Set of Two Canapés, Eight Armchairs and a Fire Screen Showing Figures and Birds within Crimson Grounds

**Date:** between 1755 and 1770 or late 19th century

**Primary Maker:** Gobelins Manufactory

**Medium:** Dyed wool and silk yarns on warps of undyed wool

**Dimensions:** 46 x 33 in. (116.8 x 83.8 cm)



**Title:** One Armchair: Part of a Set of Two Canapés, Eight Armchairs and a Fire Screen Showing Figures and Birds within Crimson Grounds

**Date:** between 1755 and 1770 or 19th century

**Primary Maker:** Gobelins Manufactory

**Medium:** Dyed wool and silk yarns on warps of undyed wool

**Dimensions:** 44 1/2 x 32 x 26 5/8 in. (113 x 81.3 x 67.6 cm)



**Title:** Splat-Backed Armchair with Ram's-Head Terminals

**Date:** 16th and 19th century

**Primary Maker:** French, Sixteenth Century

**Medium:** Walnut, ebony and mastic on wood

**Dimensions:** 49 x 23 1/4 x 24 7/8 in. (124.5 x 59.1 x 63.2 cm)





**Title:** Upholstered Armchair with Ram's-Head Terminals  
**Date:** 16th and 19th century  
**Primary Maker:** French, Sixteenth Century  
**Medium:** Walnut, pine, ebony and other wood, upholstered with velvet, braid and fringe  
**Dimensions:** 41 x 21 5/8 x 23 1/4 in. (104.1 x 54.9 x 59.1 cm)



**Title:** Small Credenza with Terms in Relief  
**Date:** 16th century  
**Primary Maker:** Tuscan or Umbrian, Last Third of the Sixteenth Century  
**Medium:** Carved walnut, cast yellow metal mounts and wrought iron on poplar and pine  
**Dimensions:** 39 3/4 x 35 1/4 x 15 1/2 in. (101 x 89.5 x 39.4 cm)



**Title:** Upholstered Armchair with Ram's-Head Terminals  
**Date:** 16th and 19th century  
**Primary Maker:** French, Sixteenth Century  
**Dimensions:** 41 1/2 x 20 5/8 x 23 1/4 in. (105.4 x 52.4 x 59.1 cm)



**Title:** Armchair with Scrollwork Cartouche and Open Back  
**Date:** late 16th century and 19th century  
**Primary Maker:** French, Late Sixteenth Century  
**Medium:** Walnut  
**Dimensions:** 44 5/8 x 24 1/4 x 20 1/8 in. (113.3 x 61.6 x 51.1 cm)



**Title:** Chair with Shield and Crests  
**Date:** 16th or 19th century  
**Primary Maker:** Italian, Sixteenth Century  
**Medium:** Walnut  
**Dimensions:** 38 x 27 1/2 x 22 in. (96.5 x 69.9 x 55.9 cm)



**Title:** Chair with Shield and Crests  
**Date:** 16th or 19th century  
**Primary Maker:** Italian, Sixteenth Century  
**Medium:** Walnut  
**Dimensions:** 39 1/2 x 25 7/16 x 21 3/8 in. (100.3 x 64.6 x 54.3 cm)



**Title:** Chair with Shield and Crests  
**Date:** 16th or 19th century  
**Primary Maker:** Italian, Sixteenth Century  
**Medium:** Walnut  
**Dimensions:** 38 x 27 1/2 x 22 in. (96.5 x 69.9 x 55.9 cm)



**Title:** Chair with Shield and Crests  
**Date:** 16th or 19th century  
**Primary Maker:** Italian, Sixteenth Century  
**Medium:** Walnut  
**Dimensions:** 38 x 27 1/2 x 22 in. (96.5 x 69.9 x 55.9 cm)



**Title:** Chair with Shield and Crests  
**Date:** 16th or 19th century  
**Primary Maker:** Italian, Sixteenth Century  
**Medium:** Walnut  
**Dimensions:** 40 x 27 1/4 x 22 1/4 in. (101.6 x 69.2 x 56.5 cm)



**Title: Table and Bookcase**

**Date:** 20th century

**Primary Maker:** White Allom Ltd., London

**Medium:** Walnut and gilding

**Dimensions:** 31 1/2 x 78 x 41 in. (80 x 198.1 x 104.1 cm)



**Title: Desk**

**Date:** 20th century

**Primary Maker:** White Allom Ltd., London

**Medium:** Walnut, gilding and leather

**Dimensions:** 29 3/4 x 72 x 34 1/8 in. (75.6 x 182.9 x 86.7 cm)



**Title: Sofa**

**Date:** 20th century

**Primary Maker:** White Allom Ltd., London

**Medium:** Walnut, gilding, silk and velvet

**Dimensions:** L.: 90 in. (228.6 cm)



**Title: Wing Chair**

**Date:** 20th century

**Medium:** Walnut, gilding, silk, velvet

**Dimensions:** 43 1/2 x 33 1/2 in. (110.5 x 85.1 cm)



**Title: Wing Chair**

**Date:** 20th century

**Medium:** Walnut, gilding, silk, velvet

**Dimensions:** 43 1/2 x 33 1/2 in. (110.5 x 85.1 cm)



**Title: Chair with Shield and Crests**

**Date:** 16th century

**Primary Maker:** Italian, Third Quarter of the Sixteenth Century

**Medium:** Walnut

**Dimensions:** 40 x 27 1/4 x 22 1/4 in. (101.6 x 69.2 x 56.5 cm)



**Title: Round Tripod Table Stand**

**Date:** 18th century

**Primary Maker:** English, Eighteenth Century

**Medium:** Mahogany

**Dimensions:** 30 1/2 x 24 3/4 x 24 1/2 in. (77.5 x 62.9 x 62.2 cm)



**Title: Green Armchair**

**Date:** early 20th century

**Primary Maker:** White Allom Ltd., London

**Medium:** Velvet on walnut

**Dimensions:** 45 1/2 x 27 x 23 in. (115.6 x 68.6 x 58.4 cm)



**Title: Green Armchair**

**Date:** early 20th century

**Primary Maker:** After the English

**Medium:** Walnut frame

**Dimensions:** 49 1/4 x 27 1/2 x 27 in. (125.1 x 69.9 x 68.6 cm)



**Title:** Green Armchair  
**Date:** early 20th century  
**Primary Maker:** After the English  
**Medium:** Walnut frame  
**Dimensions:** 49 1/4 x 27 1/2 x 27 in. (125.1 x 69.9 x 68.6 cm)



**Title:** Green Velvet Sofa with Braid Tassel Fringe  
**Primary Maker:** White Allom Ltd., London  
**Medium:** Walnut frame  
**Dimensions:** 30 1/2 x 99 x 34 1/2 in. (77.5 x 251.5 x 87.6 cm)



**Title:** Queen Anne Chair with Needlepoint Upholstery  
**Date:** 1702–14  
**Primary Maker:** English, Eighteenth Century  
**Medium:** Walnut frame  
**Dimensions:** 40 x 22 x 20 in. (101.6 x 55.9 x 50.8 cm)



**Title:** Queen Anne Chair with Needlepoint Upholstery  
**Date:** 1702–14  
**Primary Maker:** English, Eighteenth Century  
**Medium:** Walnut frame  
**Dimensions:** 40 x 22 x 20 in. (101.6 x 55.9 x 50.8 cm)



**Title:** Queen Anne Chair with Needlepoint Upholstery  
**Date:** 1702–14  
**Primary Maker:** English, Eighteenth Century  
**Medium:** Walnut frame  
**Dimensions:** 40 x 22 x 20 in. (101.6 x 55.9 x 50.8 cm)



**Title:** Queen Anne Chair with Needlepoint Upholstery  
**Date:** 1702–14  
**Primary Maker:** English, Eighteenth Century  
**Medium:** Walnut frame  
**Dimensions:** 40 x 22 x 20 in. (101.6 x 55.9 x 50.8 cm)



**Title:** Queen Anne Chair with Needlepoint Upholstery  
**Date:** 1702–14  
**Primary Maker:** English, Eighteenth Century  
**Medium:** Walnut frame  
**Dimensions:** 40 x 22 x 20 in. (101.6 x 55.9 x 50.8 cm)



**Title:** Queen Anne Chair with Needlepoint Upholstery  
**Date:** 1702–14  
**Primary Maker:** English, Eighteenth Century  
**Medium:** Walnut frame  
**Dimensions:** 40 x 22 x 20 in. (101.6 x 55.9 x 50.8 cm)



**Title:** Queen Anne Chair with Needlepoint Upholstery  
**Date:** 1702–14  
**Primary Maker:** English, Eighteenth Century  
**Medium:** Walnut frame  
**Dimensions:** 40 x 22 x 20 in. (101.6 x 55.9 x 50.8 cm)



**Title:** Queen Anne Chair with Needlepoint Upholstery  
**Date:** 1702–14  
**Primary Maker:** English, Eighteenth Century  
**Medium:** Walnut frame  
**Dimensions:** 40 x 22 x 20 in. (101.6 x 55.9 x 50.8 cm)



**Title:** Queen Anne Chair with Needlepoint Upholstery  
**Date:** 1702–14  
**Primary Maker:** English, Eighteenth Century  
**Medium:** Walnut frame  
**Dimensions:** 40 x 22 x 20 in. (101.6 x 55.9 x 50.8 cm)



**Title:** Queen Anne Chair with Needlepoint Upholstery  
**Date:** 1702–14  
**Primary Maker:** English, Eighteenth Century  
**Medium:** Walnut frame  
**Dimensions:** 40 x 21 in. (101.6 x 53.3 cm)



**Title:** Longcase Regulator Clock  
**Date:** 1767  
**Primary Maker:** Balthazar Lieutaud  
**Medium:** Oak veneered with various woods including tulipwood, kingwood, and amaranth; gilt bronze, enamel, and marble  
**Dimensions:** 100 x 21 3/4 x 13 5/8 in. (254 x 55.2 x 34.6 cm)



**Title:** Queen Anne Chair with Reliefs  
**Date:** 1702–14  
**Primary Maker:** English, Eighteenth Century  
**Medium:** Walnut frame  
**Dimensions:** 44 5/16 x 20 1/2 x 17 1/4 in. (112.6 x 52.1 x 43.8 cm)



**Title:** Queen Anne Chair with Reliefs  
**Date:** 1702–14  
**Primary Maker:** English, Eighteenth Century  
**Medium:** Walnut frame  
**Dimensions:** 44 5/16 x 20 1/2 x 17 1/4 in. (112.6 x 52.1 x 43.8 cm)



**Title:** Round Tripod Table  
**Primary Maker:** Thomas Chippendale  
**Medium:** Mahogany  
**Dimensions:** H.: 32 in. (81.3 cm); diam: 30 in. (76.2 cm)



**Title:** Round Tripod Table  
**Primary Maker:** Thomas Chippendale  
**Medium:** Mahogany  
**Dimensions:** H.: 32 1/2; diam.: 30 in. (82.6 x 76.2 cm)



**Title:** Queen Anne Chair  
**Date:** 1702–14  
**Primary Maker:** English, Eighteenth Century  
**Medium:** Walnut frame  
**Dimensions:** 41 x 22 3/4 x 21 1/4 in. (104.1 x 57.8 x 54 cm)



**Title:** Queen Anne Chair  
**Date:** 1702–14  
**Primary Maker:** English, Eighteenth Century  
**Medium:** Walnut frame  
**Dimensions:** 41 x 22 3/4 x 21 1/4 in. (104.1 x 57.8 x 54 cm)



**Title:** Queen Anne Chair  
**Date:** 1702–14  
**Primary Maker:** English, Eighteenth Century  
**Medium:** Walnut frame  
**Dimensions:** 41 1/8 x 22 1/4 x 19 3/4 in. (104.5 x 56.5 x 50.2 cm)



**Title:** Queen Anne Chair  
**Date:** 1702–14  
**Primary Maker:** English, Eighteenth Century  
**Medium:** Walnut frame  
**Dimensions:** 41 1/8 x 22 1/4 x 19 3/4 in. (104.5 x 56.5 x 50.2 cm)



**Title:** Armchair  
**Date:** 19th century  
**Medium:** Walnut  
**Dimensions:** 49 x 23 1/2 x 28 in. (124.5 x 59.7 x 71.1 cm)

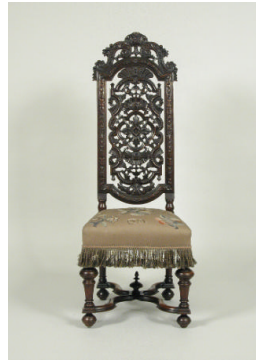

**Title:** Tallback Side-Chair with Appliquéd Seat  
**Medium:** Walnut frame  
**Dimensions:** 54 x 21 x 19 1/2 in. (137.2 x 53.3 x 49.5 cm)



**Title:** Tallback Side-Chair with Appliquéd Seat  
**Medium:** Walnut frame  
**Dimensions:** 54 x 21 x 19 1/2 in. (137.2 x 53.3 x 49.5 cm)



**Title:** Tallback Side-Chair with Appliquéd Seat  
**Medium:** Walnut frame  
**Dimensions:** 54 x 21 x 19 1/2 in. (137.2 x 53.3 x 49.5 cm)

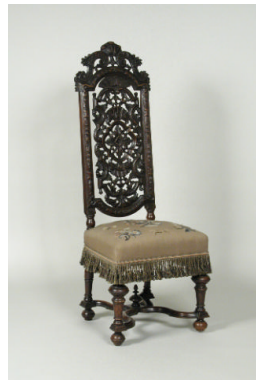

**Title:** Tallback Side-Chair with Appliquéd Seat  
**Medium:** Walnut frame  
**Dimensions:** 54 x 21 x 19 1/2 in. (137.2 x 53.3 x 49.5 cm)



**Title:** Tallback Side-Chair  
**Date:** early 20th century  
**Primary Maker:** White Allom Ltd., London  
**Medium:** Walnut  
**Dimensions:** 54 x 24 x 20 1/2 in. (137.2 x 61 x 52.1 cm)